

Limpopo National Park

Mozambique

1:335,000

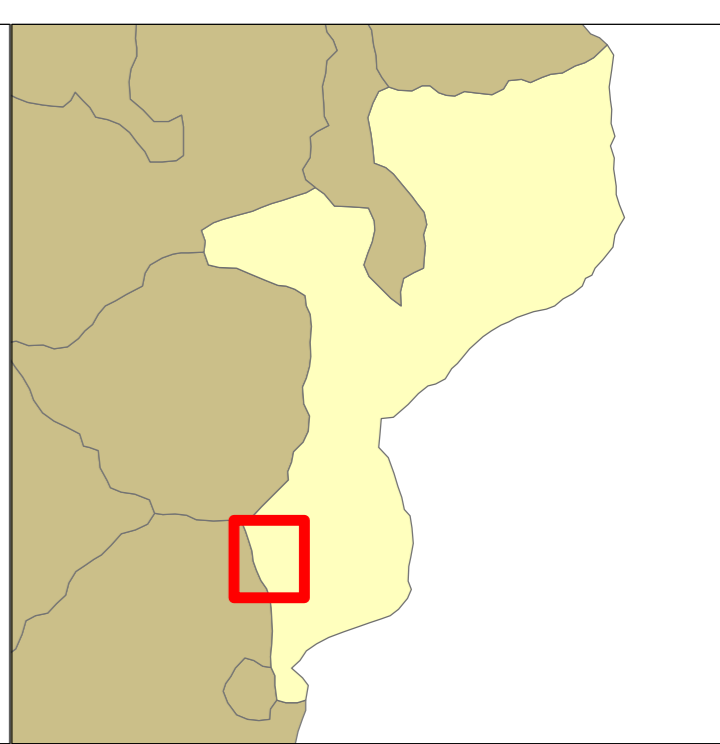

MAP 1: Topography MAP 2: Geology MAP 3: Soil MAP 4: Vegetation MAP 5: Land Facets MAP 6: Land Cover

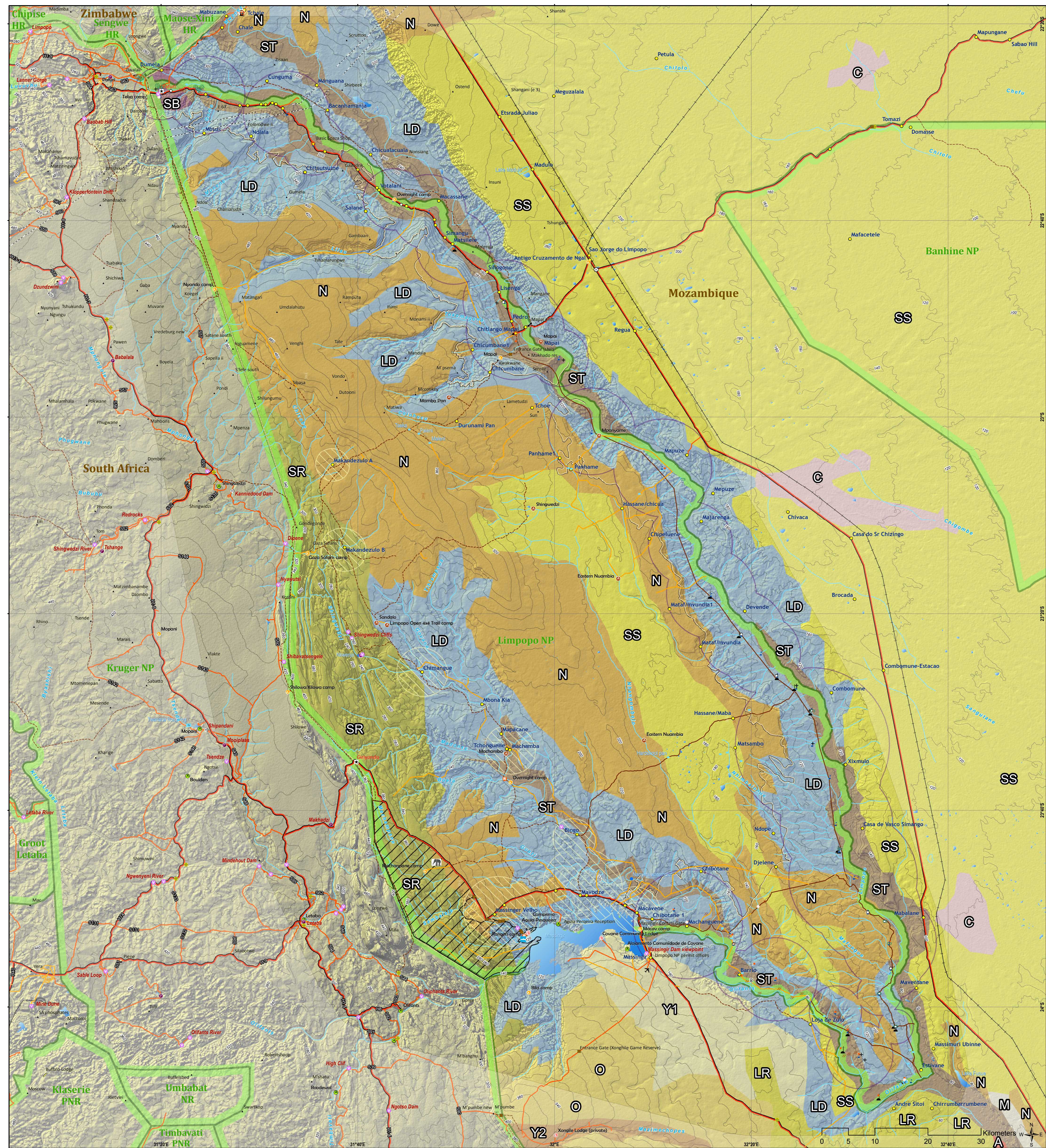

<ul style="list-style-type: none"> Airport Airstrip Boat launch Border post Viewpoint 4x4 camp Camp Lodge Rest camp Chief homestead Clinic School Cemetery Boma Low water crossing point Soccer field Sacred site Game Hide Picnic site Ranger camp Viewpoint 4x4 camp Camp Lodge Rest camp Chief homestead Clinic School Cemetery Boma Low water crossing point Soccer field Sacred site 	<ul style="list-style-type: none"> Trig beacon Tower Repeater Proposed Towers Fever tree forest Water Body Waterhole Fountain Rivers Protected Areas Livestock Sanctuary Area Community Use Radius Community Resource Zone Railway Main road District 4x4 Other road Off road track Mgt Track Power Lines Country borders 	<ul style="list-style-type: none"> Arenaceous ground of alluvial Coluvies clay soils of the mananga Little deep soils on limestone Little rock on deep soils not calcarea Mananga coverage of land with thick sandy Non-specified arenaceous ground Orange arenaceous ground Soil basalt stone Soil rhyolites lithic Soil texture of floods of thick laminated Soils of sandy mananga with coverage of variable esp Yellowish arenaceous ground Yellowish arenos ground 	<p>Copyright: Peace Parks Foundation. All Rights Reserved. No Part of this map/publication may be reproduced, stored in a retrieval system or transmitted in any form or by any means without the written permission from the Copyright owner.</p> <p>Disclaimer: Although the utmost care has been taken in the production of this map, neither Peace Parks Foundation nor its staff can be held responsible for any loss, damage or any other liability resulting from the use of this map.</p>	<p>Peace Parks Foundation GIS © Peace Parks Foundation 2009</p> <p>Millennia Park, 16 Stellenia Ave Die Boord Stellenbosch 7613 South Africa Tel: +27 (0)21 887 6188 Fax: +27 (0)21 887 6189 e-mail: parks@ppf.org.za</p> <p>Data Source: Soils: Unknown Roads: Tracks4Africa & GPS WWW.TRACKS4AFRICA.COM</p> <p>Ref: gtp.InpSeriesSoils_at_nm Date: 30 March 2009</p>	
---	---	---	---	---	--